TANGNAH NEH

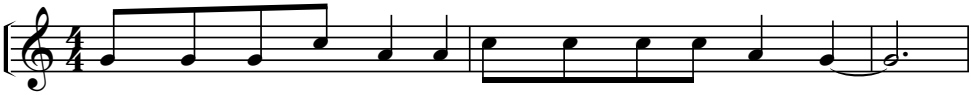

1. Tang nah neh Maw - si loh ol khueh ram a pan vaeng
2. Lung - vat dong Je - suh loh thing lam dong a ueh vaeng
3. Mawt kung len koek Maw si uep om la om bang la

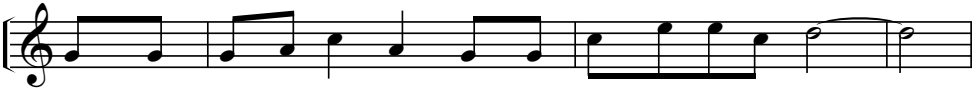

A hmai ah sa - tan rhal tui puei bang la ha len tih,
Kal - va - ri sa - tan rhal tui puei bang la ha len tih,
Mawt kung Boei - pa Je - suh Khrih ai si thui - pa te tah,

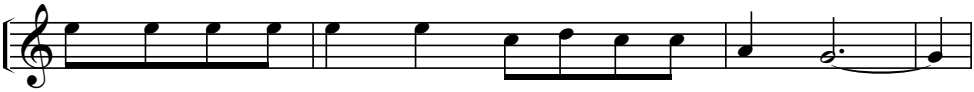

Boei - pa rhal - kap rhoek loh ta nah a pang na ham
Tholh sal khui ka om boeih ta nah a pang na ham
Ma - mih ham la uep om van long-puei la mawt kung

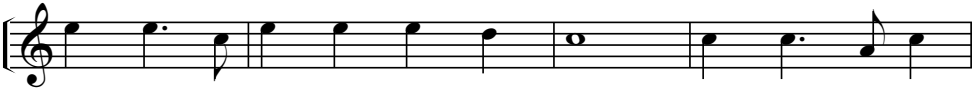

Maw - si a ban a phuel coeng ta. Maw - si na ban
Je - su a ban a phuel coeng ta Je - su na ban
Om - ngaih a mah loh hmai ah m'mawt. Om - ngaih a mah

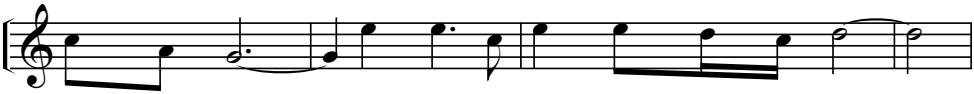

phuel phueih lah Maw - si na bang phuel phueih lah.
phuel phueih lah Je - suh na ban phuel phueih lah.
loh yoe ya om - ngaih a mah loh m'mawt yoe yah.

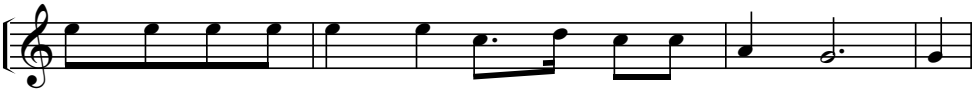

Boei - pa rhal - kap rhoek loh ta nah a pang na ham
Tholh sal khui ka om boeih ta nah a pang na ham
Ma - mih ham la uep om van long-puei la mawt kung

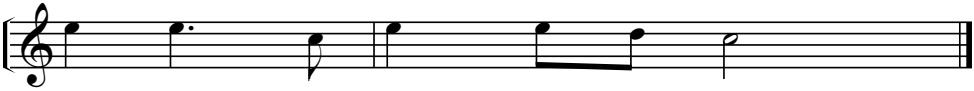

Maw - si na ban phuel phueih lah.
Je - su na ban phuel phueih lah.
Om - ngaih a mah m'mawt yoe yah.